

*68th Annual  
Genesee Valley Hunt*  
**HORSE  
TRIALS**

**July 8 & 9, 2023**

**Geneseo, NY**

Hideaway Farm, Nations Farm  
& Fox Run Farm

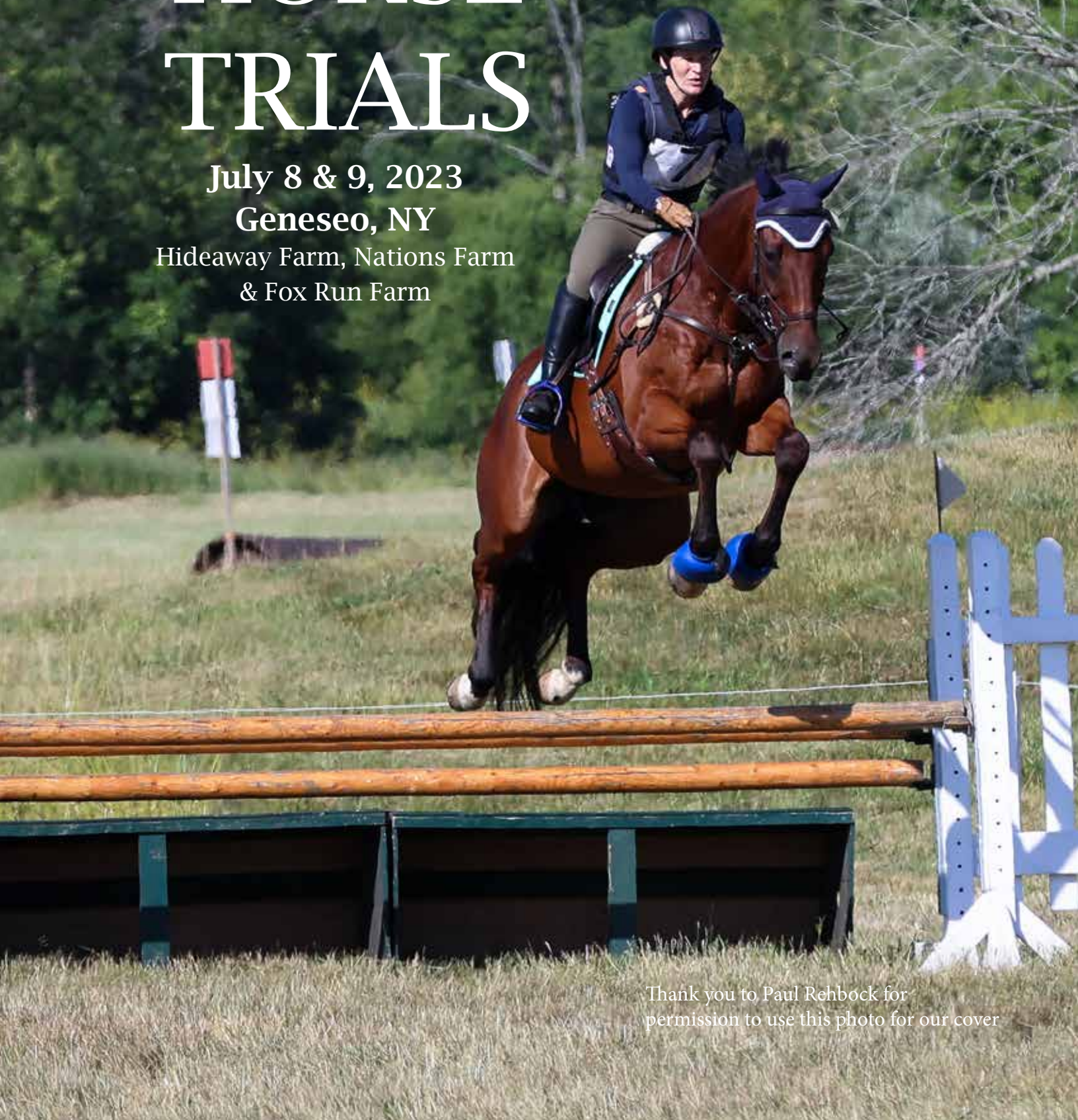

Thank you to Paul Rehbock for  
permission to use this photo for our cover





*Welcome all to the 69th GVH Horse Trials. We are happy to have you back in our Valley. Please enjoy your time here and know that we appreciate your support.*

*Thanks especially to all of our landowners. Beth, Sean and Terumi Harris, David Chugg and Seven Nations Farm. We have such a beautiful venue, we are so lucky to be able to use it. Please thank these fine people as you gallop around the courses!*

*Special thanks this year to Jeff Mulligan and Lesa Sobolewski for agreeing to tile and reseed our Show Jumping area. This work will start after the Horse Trials and should improve the footing immensely. Thanks for bearing with us in our temporary Show Jumping venue.*

*Thanks so much to our army of volunteers and professionals. Without your cheerful efforts, this Horse Trials could never happen. You all put so much into all the details to make this Event great for 68 years. Please know that the GVH Hounds appreciate all the work you do to support them and this fabulous tradition.*

*The Horse Trials Committee*



PC - Kim McGann



# Thank You Patrons

## Gully Patron

Mr. & Mrs. Stephen Ashley  
Bonny Day Farm  
Jenny Lundberg Agency  
Henry Llop  
Jeff Mulligan & Lesa Sobolewski  
Sally Wood

## Big Woods Patron

Louisa Pierson

## Oneida Patron

Carol & Randy Kozlowski  
Mr. & Mrs. William Lloyd  
Lucien Rouse  
Marion & Travis Thorne

## Bottoms Patron

Animal Hospital of Rochester  
Karen & Howard Berger  
Sally & Turner Boone  
MaryLou Boynton  
Ronald Buchanan  
Greg & Sue Carlson  
David Chugg  
Carol & Jerry Coyne  
Allie Donnan  
Sharyn Duffy  
Linda & Carl Gibbs  
William & Jane Green  
The Hart Family  
Hunt Country Veterinary Clinic  
Ann & Dean Jewett  
Gail McGuire  
Robert & Sharon Presutti  
Martha P Pierce  
Tria Pell Dove  
"Squirrels in Suits"  
Martha C Wadsworth  
Wehle Farm



Farm Family  
Members of the American National Group

**JENNY LUNDBERG**  
AGENT  
585.802.5222

Special thank you to  
Jenny Lundberg Agency  
for sponsoring the volunteer t-shirts



# Officials and Volunteers

## Officials

**Director:** Marion Thorne 585-451-8143  
**Secretary:** Kathleen Hart 585-739-7324  
**Assistant Secretary:** Pat Niven  
**Treasurer:** Patty Moran  
**Technical Delegate:** Ray Denis  
**Head Judge:** Jackie Smith  
**Dressage Judges:** Jackie Smith, Leonie Fernandez  
**Show Jumping Judge:** Jackie Smith

## Land Owners

Beth Harris, Sean and Terumi Harris, Dave Chugg, Seven Nations Stakes

**Volunteer Coordinators:** Laura Schumacher & Amy Smith  
**Volunteer Hospitality:** Laura Schumacher  
**Patrons:** Megan Hone Dogget, Sandra Lombardo and Karen Berger  
**Program:** Janice Barrett & Anne Dewar  
**Chief Scorer:** Patty Moran  
**Scorers:** Patty Moran Gail Spencer  
**Accommodations:** Linda Gibbs (585) 737-1976  
**Food:** Chris Green, Pat & Darcy Lynch  
**Merchandise Sales:** Linda Gibbs

## Safety/Medical

**Safety Coordinator:** Alexa Petkevich  
**Safety Assistants:** Erin Bordley & Valerie Lou  
**EMT:** Floyd Sick  
**Ambulance:** Geneseo Ambulance  
**Veterinarians:** Henderson Equine 585-243-5560 / back-up Anne Dewar 571-439-4607  
**Horse Ambulance:** Paul Warren and Katie Coyne  
**Farrier:** Ed Carls 585-975-9307

## Communications

**Coordinator/Radios:** Will Strasser  
**Announcer:** Travis Thorne, Emily Tuttle

## Grounds

**Grounds Prep:** Peter Anderson, Brad Swett  
**Stabling:** Crista Wadsworth  
**Equipment:** John Barrett  
**Water:** Jeff Mulligan, Sarah Batzing  
**Manure Spreader:** Beth Harris

## Dressage Team

**Coordinator:** Stacy Bement  
**Ring Set Up/Clean Up:** David Chugg  
**Scribes:** Megan Boss, Mandy Weir  
**Ring Stewards:** Samantha Testa, Josh Mensing  
**Bit Checkers:** Samantha Testa, Josh Mensing  
**Runner:** Cindy Strate

## Stadium Team

**Coordinator:** Carol Kozlowski  
**Course Design:** John Williams  
**In Gate:** Ann Cady, Barb Pinckney  
**Warm Up Steward:** Mary Williams  
**Rider Water:** Brenda Buck, Janice Barrett  
**Timer:** Janice Manning  
**Jump Crew:** Richard Sisson, Noelle Woodruff  
**Scribe:** Pat Moran  
**Stadium Jumps & Trailer:** GVRDC-Farley & Jim Wagner  
**Show Jump Set Up:** Troy Wing Eventing  
**Transport:** Jean Donnan, Stampede Farm

## Cross Country Team

**Happiness Fairy:** Kim McGann  
**XC Coordinator:** Carrie Wehle  
**Course Designer:** John Williams  
**Fence Decoration:** Erica Hutten and Wehle Team  
**Mowing:** Dave Chugg  
**Aerating:** Carol & Randy Kozlowski, GVRDC  
**Jump Prep:** Meg Lloyd and Team  
**Course Flagging:** Wehle Farms Team  
**Controller:** Amy Hewson  
**Timer:** Randy Kozlowski and Dave Chugg  
**Warm Up Steward:** Lexi Lerner  
**Water & Ice:** Lexi Lerner  
**Jump Judge Captain:** Jason Petkevich  
**Jump Judges:** Jim Watrous, Bob Rosenberg, Jack Walnes, Michael Picard, Ann Lowe, Merrick Sadler, Judy DelVecchio, Jason Petkevich, Randy Terho, Teresa Barry, Billie Hill, Jean Wood, Jo-Anne Young, Jen Rogers, Sadie Briggs, Erin Bordley, Cindy Strate, Karen Merritt, Marcy LaPenna, Susan O'keefe, Alli Pytlak, Paul Warren, Sandra Macaulay, Susan Kantz, Claire Kenney, Ian Kenney, Ava Deacon





# Volunteer of the Year



*This year's Volunteer of the Year Award goes to our own Erica Hutten!*

*For the past 15 years Erica and her team of hardy helpers has done a knockout job quietly decorating our cross 'country course way beyond the standard of anyone's idea of an ordinary sanctioned USEA event. Her finished product is inviting, safe and really a work of art. Erica and crew spend half the week arranging and caring for gorgeous flowers that adorn the ground lines and non jumping lines. Erica starts the flowers in early spring at her own expense and has them perfect by Horse Trials week.*

*Thanks Erica for your great behind the scenes efforts. They have not gone unnoticed!*

## Triple Challenge Volunteer Edition



GVH and GVRDC are teaming up to recognize the three people that log the most combined volunteer hours for the GVRDC Spring Trials, GVH Horse Trials and the GVRDC Horse Trials. Entrants must volunteer for all three events. To get credit for your hours, log them by emailing [gvhorsevolunteers@gmail.com](mailto:gvhorsevolunteers@gmail.com)





# 2023 Schedule of Events

Saturday Dressage  
Hideaway Farm - Roots Tavern Road

Ring One - Jackie Smith  
Front Sand Ring

Open Modified	8:00
Open Novice A	8:36
Open Novice B	9:45
Foxhunter's	11:00
LUNCH BREAK	
Open Intro A	12:10
Open Intro B	1:28

Ring Two - Leonie Fernandes  
Back Sand Ring

Open Training	8:00
Open Beginner Novice A	8:48
Open Beginner Novice B	10:00
LUNCH BREAK	
Open Beginner Novice C	11:45
Open Beginner Novice D	12:55

Note: ALL DIVISIONS will ride Stadium  
before Cross Country. Cross country  
attire may be worn for stadium.  
All rides in numerical order

Sunday - Stadium/Cross Country  
Nations Farm - Nations Road

Stadium

8:00 Modified
Course Walk
8:45 Training
Course Walk
9:35 Novice A, B
Course Walk
10:45 Beginner Novice A, B, C D
Course Walk
12:35 Intro Foxhunters, A, B

Cross Country

8:15 Modified
Course Walk
9:00 Training
Course Walk
9:50 Novice A, B
Course Walk
11:00 Beginner Novice A, B, C D
Course Walk
12:50 Intro Foxhunters, A, B

Riders will start Cross Country approximately 15 minutes  
after show jumping. Riders with MULTIPLE RIDES may ride  
out of order (when needed).



# Opportunities for GVH Horse Trials Competitors in Honor of Special Friends of Genesee Valley Hunt



## Stirlin Harris Perpetual Sportsmanship Award

Stirlin Harris was a lover of equestrian sports, Pony Club, and sportsmanship. He was a beloved member of the Genesee Valley (Pony Club and Hunt).

To commemorate his spirit, we're awarding a current or previous member of the Genesee Valley Pony Club or the Genesee Valley Hunt with a new award for sportsmanship. Judging will be taking place throughout the weekend!

## Bruce Donnan Memorial Hunting Grant

In memory of Bruce Donnan, MFH of Donnan Foxhounds and his love of the sport and the hounds, a grant is being funded to introduce GVH Horse Trials competitors to foxhunting.

**ELIGIBILITY:** Non-members of Genesee Valley Hunt who finish the GVH Horse Trials on a number (aka: not a letter - R, MR, E, RF, TE)

**WHAT:** Hunt with GVH three (3) times before GVH Race Meet weekend (October 14, 2023), for a capping fee of a large bag of dog food per hunt

**THEN WHAT:** Chance to be sponsored for a membership for the rest of the season (if capped three times and recommended to the GVH Masters by a GVH member)

**TO SIGN UP:** If interested contact Horse Trials Secretary (Email: [kirkwoodgvh@gmail.com](mailto:kirkwoodgvh@gmail.com)), or at the secretary's tent) and we'll keep track of it!



## 9th Annual Donald T. Holland Memorial Team Challenge



Donald Holland was a longtime supporter of both the Genesee Valley Hunt and eventing. He believed that riding should foster camaraderie, and that in competition, all levels of competitors should feel comfortable talking to each other. In his honor, we're up to the 9th Annual Donald T. Holland Memorial Team Challenge.

- *There are 3 or 4 members of each team and 3 scores count toward the final score*
- *There must be a minimum of 2 levels represented on each team.*
- *Awards are beautiful sashes for the horses of all team members, placed 1 - 3*



# To The Spectator



We hope that everyone will have a good time at the Horse Trials. No other sport permits the spectator such an active role, but one person in the wrong place can ruin months and years of hard work for the competitors.

The horses and riders are participating in a very demanding sport and, at times, will be moving at high speed. Always look both ways before moving and stay alert for, and heed, warnings from officials.

**To ensure the safety and enjoyment of the spectators, here are a few important guidelines:**

- Remember that horses always have the right of way.
- Please see that children are with adults at all times.
- Dogs **MUST** be kept on leashes - **NO EXCEPTIONS**
- Park only in designated areas.

**The Genesee Valley Hunt Horse Trials** comprise three distinct tests during which a competitor rides the same horse throughout: A dressage test, a cross country test, and a show jumping test. The Dressage phase on Saturday is held at Hideaway Farm on Roots Tavern Road. It is an ideal location with two beautiful sand rings and plenty of well groomed grass areas for an additional ring and warm up.

The site of the Cross Country and Show Jumping competitions, on Sunday, is the Nations Farm on Nations Road. The area is open, with rolling hills, and good viewing for spectators. The show jumping or “stadium” phase of the Horse Trials is set in a natural amphitheatre on the Nations Farm, below the food and patron tents. There is no charge for parking or spectators, but there is a fee to enter the patron tent and enjoy all the benefits.

## DRESSAGE

The dressage phase is designed to test the horse's physical development, mastery of the basic gaits, and obedience to the rider's unspoken commands.

## CROSS COUNTRY

This phase tests the endurance and jumping skill of the horse over open country. It challenges the competitors' knowledge of pace and the ability of their horses over various terrain.

## SHOW JUMPING

The object of the show jumping phase is to prove that after all the endurance demonstrated on the cross country course, the horse still has the suppleness, energy, and obedience necessary to continue in the competition.





# Competitors & Times - Page 1

## Open Modified

Division Sponsors: Mr & Mrs Stephen Ashley, Henry Llop

### Dressage Ring 1 - Jackie Smith

Rider	Owner	Horse	Age	Height	Color	Breed	Dressage	Stadium	XC
1 Carol	Kozlowski	Welbourne	15	16.1	Gray	Dutch Warmblood	G 8:00 AM	1 8:00 AM	8:15 AM HT-Modified-Open
2 Carolyn	Wehle	Edelmann	16	17.1	Dark Bay	Polish Warmblood	G 8:06 AM	1 8:02 AM	8:17 AM HT-Modified-Open
3 Brinn	Dimler	Roscoe	17	17.3	Dark Bay	British Sport Horse	G 8:12 AM	1 8:04 AM	8:19 AM HT-Modified-Open
4 Hannah	Willford	Kontiki	10	16.1	Bay	Dutch Warmblood	M 8:18 AM	1 8:06 AM	8:21 AM HT-Modified-Open
5 Lucien	Rouse	Stravinsky	14	17.3	Bay	Hanoverian	G 8:24 AM	1 8:08 AM	8:23 AM HT-Modified-Open

## Open Training

Division Sponsors: Sally Wood, Jenny Lundberg

### Dressage Ring 2 - Leonie Fernandes

Rider	Owner	Horse	Age	Height	Color	Breed	Dressage	Stadium	XC
9 Kelly	Calvete	Ali's Winner	14	16.2	Dark Bay	Thoroughbred	G 8:00 AM	2 8:45 AM	9:00 AM HT-Training-Open
10 Claire	Mulligan	Silent Glider	17	16	Bay	Thoroughbred	G 8:06 AM	2 8:47 AM	9:02 AM HT-Training-Open
11 Peyton	Geer	Dublin Red	13	16	Chestnut	Thoroughbred	G 8:12 AM	2 8:49 AM	9:04 AM HT-Training-Open
12 Tessa	Bennett	Beck and Call	9	16.2	Chestnut	Thoroughbred	G 8:18 AM	2 8:51 AM	9:06 AM HT-Training-Open
13 Julieann	Overholt	Summersault	11	16.1	Black/White	Rheinland Pfalz-Saar	M 8:24 AM	2 8:53 AM	9:08 AM HT-Training-Open
14 Michelle	Summers	Think	11	16	Bay	Thoroughbred	G 8:30 AM	2 8:55 AM	9:10 AM HT-Training-Open
15 Holly	Shine	Daniel Craig	8	16	Blood Bay	Thoroughbred	G 8:36 AM	2 8:59 AM	9:14 AM HT-Training-Open
16 Grace	Ransom	Bright Prince	16	16.3	Chestnut	Thoroughbred	G 8:42 AM	2 8:57 AM	9:12 AM HT-Training-Open

## Open Novice A

Division Sponsors: Mulligan Family Farms, Bonny Day Farm, Mr & Mrs Travis Thorne

### Dressage Ring 1 - Jackie Smith

Rider	Owner	Horse	Age	Height	Color	Breed	Dressage	Stadium	XC
20 Aliyah	Luccitti	Run the World	14	16	Bay	Holsteiner	M 8:36 AM	1 9:35 AM	9:50 AM Open Novice A
21 Madelyn	Ciravolo	Dakar	22	16	Bay	Trakehner	G 8:42 AM	1 9:37 AM	9:52 AM Open Novice A
22 Katherine	Berkner	Underlights	11	16.1	Dark Bay	Thoroughbred	M 8:48 AM	1 9:39 AM	9:54 AM Open Novice A
23 Danielle	Florack	Ember	14	15.3	Chestnut	Thoroughbred	M 8:54 AM	1 9:41 AM	9:56 AM Open Novice A
24 Erica	Hutten	Felony	13	15.3	Bay	Thoroughbred	M 9:00 AM	1 9:43 AM	9:58 AM Open Novice A
25 Jennifer	Coniglio	Phaedra	16	15.2	Roan	Appaloosa	M 9:06 AM	1 9:45 AM	10:00 AM Open Novice A
26 Olivia	Menner	Phineas	6	15.3	Chestnut	Belgian	G 9:12 AM	1 9:47 AM	10:02 AM Open Novice A
27 Kate	Vacca	Black Minotaur	16	16.2	Bay	Thoroughbred	G 9:18 AM	1 9:49 AM	10:04 AM Open Novice A
28 Taylor	Wing	Troy Wing	15	0	Gray	German Sport Horse	M 9:24 AM	1 9:51 AM	10:06 AM Open Novice A
29 Regan	Green	Timber	15	16.1	Bay	Thoroughbred	G 9:30 AM	1 9:53 AM	10:08 AM Open Novice A
30 Sarah	Kirk	Bogart	21	17	Bay	American Warmblood	G 9:36 AM	1 9:55 AM	10:10 AM Open Novice A

# Competitors & Times - Page 2

## Open Novice B

Division Sponsors: Mir & Mrs William Lloyd, Louisa Pierson, Carol & Randy Kozlowski

### Dressage Ring 1 - Jackie Smith

Rider	Owner	Horse	Age	Height	Color	Breed	Dressage	Stadium	XC
31 Eden	Dedrick	Excel Star High Hopes	8	16.2	Bay	Irish Sport Horse	G 9:45 AM 1	9:59 AM	10:14 AM Open Novice B
32 Jennifer	Treacy	Swish and Flick	6	0	Bay	Dutch Harness Horse	G 9:51 AM 1	10:01 AM	10:16 AM Open Novice B
33 Laura	Schumacher	Sue Blue By You	7	16.2	Bay	Thoroughbred	M 9:57 AM 1	10:03 AM	10:18 AM Open Novice B
34 Alice	Knoll	Martha Wadsworth	16	16.2	Bay	Thoroughbred	M 10:03 AM 1	10:05 AM	10:20 AM Open Novice B
35 Jenna	Chornobil	Sneesels Weaklers	9	16.3	Gray	Thoroughbred	M 10:09 AM 1	10:07 AM	10:22 AM Open Novice B
36 Ryan	Lefkowitz	Cork's Dun Bouncing	14	16.1	Bay	Irish Draught Sport Horse	G 10:15 AM 1	9:57 AM	10:12 AM Open Novice B
37 Kathleen	Hart	Jack's Killinick Robin	5	17	Gray	Irish Draught Sport Horse	M 10:21 AM 1	10:09 AM	10:24 AM Open Novice B
38 Carol	Kozlowski	Linda Walnes	10	15.1	Dark Bay	Connemara	G 10:27 AM 1	10:11 AM	10:26 AM Open Novice B
39 Olivia	Wallace	colleen Flora	14	17	Bay	Takehner	G 10:33 AM 1	10:13 AM	10:28 AM Open Novice B
40 Emilia	Zygelyte	Emilija Zygelyte	11	15.3	Tri-color	American Warmblood	G 10:39 AM 1	10:15 AM	10:30 AM Open Novice B
41 Troy	Wing	Holly Habeck	6	17.1	Bay	Irish Sport Hors	G 10:45 AM 1	10:17 AM	10:32 AM Open Novice B

## Open Beginner Novice A

Division Sponsors: Tria Pell Dove, Squirrels in Suits, Karen & Howard Berger, Ronald Buchanan

### Dressage Ring 2 - Leonie Fernandes

Rider	Owner	Horse	Age	Height	Color	Breed	Dressage	Stadium	XC
45 Laura	Stepic	El Ravito	14	16	Bay	Thoroughbred	G 8:54 AM 2	10:47 AM	11:02 AM Open BNovice A
46 Alice	Knoll	Highburren Bonnie	6	17	Gray	Irish Draught	M 9:00 AM 2	10:49 AM	11:04 AM Open BNovice A
47 Heather	Moldofsky	Atacama	8	16	Bay	Thoroughbred	M 9:06 AM 2	10:51 AM	11:06 AM Open BNovice A
48 Elena	Carmichael	Take Flight	13	0	Dark Bay	Canadian Sport Horse	M 9:12 AM 2	10:53 AM	11:08 AM Open BNovice A
49 Breanna	Jewell	La Isabella	12	0	Bay	Thoroughbred	M 9:18 AM 2	10:55 AM	11:10 AM Open BNovice A
50 Megan	Bond	Honey Locust Finch	12	16.1	Bay	Thoroughbred	G 9:24 AM 2	10:57 AM	11:12 AM Open BNovice A
51 Sarah	Stewart	Just So	11	16	Bay	Hanoverian	M 9:30 AM 2	10:59 AM	11:14 AM Open BNovice A
52 Emma	Lomangino	Ti Amo	8	16.3	Chestnut	Thoroughbred	G 9:36 AM 2	10:45 AM	11:00 AM Open BNovice A
53 Hannah	Willford	Frost Z	8	15.3	Chestnut	Thoroughbred	G 9:42 AM 2	11:03 AM	11:18 AM Open BNovice A

## Open Beginner Novice B

Division Sponsors: Greg & Sue Carlson, Cary & Jerry Coyne, Robert & Sharon Presuitti, Lucien Rouse

### Dressage Ring 2 - Leonie Fernandes

Rider	Owner	Horse	Age	Height	Color	Breed	Dressage	Stadium	XC
54 Jennifer	Vanskiver	Patriot Game	6	16.3	Bay	Thoroughbred	G 10:00 AM 2	11:05 AM	11:20 AM Open BNovice B
55 Charissa	Roberts	Smart Moves	17	15.3	Brown	Thoroughbred	G 10:06 AM 2	11:07 AM	11:22 AM Open BNovice B
56 Suzanne	Chang	Waquoits Dandy Dude	15	15.1	Bay	Appendix Quarter Horse	G 10:12 AM 2	11:09 AM	11:24 AM Open BNovice B
57 Christine	Brown	Doctor Action	12	16.2	Blood Bay	Thoroughbred	G 10:18 AM 2	11:11 AM	11:26 AM Open BNovice B
58 Diane	Carroll-Yacoby	Gabriel	6	16.2	Chestnut	Thoroughbred	G 10:24 AM 2	11:13 AM	11:28 AM Open BNovice B
59 Kimberly	Crane	Princess Buttercup	17	15.2	Bay Tobiano	Gypsy Vanner Horse	M 10:30 AM 2	11:15 AM	11:30 AM Open BNovice B
60 Riley	Ulrop	Hobson B	13	15.3	Bay	Thoroughbred	G 10:36 AM 2	11:17 AM	11:32 AM Open BNovice B
61 Jillian	Valint	Cold sober	8	16.2	Chestnut	Thoroughbred	G 10:42 AM 2	11:19 AM	11:34 AM Open BNovice B
62 Anna	Hendey	Bazinga	15	16.2	Bay	Thoroughbred	G 10:48 AM 2	11:21 AM	11:36 AM Open BNovice B
63 Emma	Lomangino	Janet Durrschmidt	5	16.2	Sabino	Thoroughbred	M 10:54 AM 2	11:25 AM	11:40 AM Open BNovice B
64 Beau	Bibeau	Skyfall	14	16	Gray	Quarter Horse	G 11:00 AM 2	11:23 AM	11:38 AM Open BNovice B



# Competitors & Times - Page 3

## Open Beginner Novice C

Division Sponsors: Sally & Turner Boone, Sharyn Duffy, Martha Pierce, Lindow & Carl Gibbs

### Dressage Ring 2 - Leonie Fernandes

Rider	Owner	Horse	Age	Height	Color	Breed	Dressage	Stadium	XC
65 Paige	Hungerford	Paige Hungerford	17	15	Appaloosa	Appaloosa	G 11:45 AM	2 11:27 AM	11:42 AM Open BNovice C
66 Jessica	Mead	Jessica Mead	12	15.3	Dark Bay	Thoroughbred	M 11:51 AM	2 11:29 AM	11:44 AM Open BNovice C
67 Bailey	Kudla-Williams	Iris Garwood Field	21	15.3	Bay	Thoroughbred	G 11:57 AM	2 11:31 AM	11:46 AM Open BNovice C
68 Jaclyn	Mauser	Troy Wing	9	15.2	Chestnut	Thoroughbred	M 12:03 PM	2 11:33 AM	11:48 AM Open BNovice C
70 Chloe	Celani	Chloe Celani	4	16.3	Dark Bay	Canadian Sport Horse	G 12:15 PM	2 11:37 AM	11:52 AM Open BNovice C
71 Jackie	Bachor	Jackie Bachor	6	17.2	Dark Bay	Thoroughbred	G 12:21 PM	2 11:39 AM	11:54 AM Open BNovice C
72 Karen	Kelley	Karen Kelley	16	16.3	Chestnut	Thoroughbred	G 12:27 PM	2 11:41 AM	11:56 AM Open BNovice C
73 Rachel	Giso	Sarah Batzing	12	16.1	Chestnut	Thoroughbred	G 12:33 PM	2 11:43 AM	11:58 AM Open BNovice C
74 Sarah	Kirk	Sarah Kirk	9	16.2	Bay	Cleveland Bay	G 12:39 PM	2 11:45 AM	12:00 PM Open BNovice C
75 Ryan	Lefkowitz	Ryan Lefkowitz	6	16.3	Bay	Dutch Warmblood	G 12:45 PM	2 11:47 AM	12:02 PM Open BNovice C

## Open Beginner Novice D

Division Sponsors: Animal Hospital of Rochester, Marcha C Wadsworth, Marylou Boynton

### Dressage Ring 2 - Leonie Fernandes

Rider	Owner	Horse	Age	Height	Color	Breed	Dressage	Stadium	XC
76 Faith	Hainsworth	Ballymarchaun Fella	7	15.2	Gray	Connemara	G 12:55 PM	2 11:49 AM	12:04 PM Open BNovice D
77 Clara	Bond	Beaverwoods Dandelion	8	14	Chestnut	Welsh	G 1:01 PM	2 11:51 AM	12:06 PM Open BNovice D
78 Olivia	Gmerek	Beth Walkowicz	7	24	Bay	Thoroughbred	G 1:07 PM	2 11:53 AM	12:08 PM Open BNovice D
79 Clare	Shelby	Jillian Valint	18	15	Red Dun	Quarter Horse	G 1:13 PM	2 11:55 AM	12:10 PM Open BNovice D
80 Sadie	Funtash	Noell Sivertsen	23	17.2	Bay	Thoroughbred	G 1:19 PM	2 11:57 AM	12:12 PM Open BNovice D
81 Arabelle	Armstrong	Lindsay Hafer	19	13.2	Paint	Paint	M 1:25 PM	2 11:59 AM	12:14 PM Open BNovice D

## Foxhunter's Division

Division Sponsors: Allie Donnan, The Hart Family, Willian & Jane Green

### Dressage Ring 1 - Jackie Smith

Rider	Owner	Horse	Age	Height	Color	Breed	Dressage	Stadium	XC
85 Quentin	Llop	Quentin Llop	6	16.3	Bay	Iberian Warmblood	M 11:00 AM	1 12:35 PM	12:50 PM Foxhunters
86 Breanna	Jewell	Breanna Jewell	15	15.2	Liver Chestnut	Connemara	M 11:06 AM	1 12:37 PM	12:52 PM Foxhunters
87 Kristin	McLiverty	Sarah Batzing	17	24	Bay	Iberian Warmblood	G 11:12 AM	1 12:39 PM	12:54 PM Foxhunters
88 Julianne	Pangal	Annette Brenner	16	17.2	Chestnut	American Warmblood	M 11:18 AM	1 12:45 PM	1:00 PM Foxhunters
89 Alice	Knoll	Erica Hutten, DVM	5	16	Bay	Thoroughbred	G 11:30 AM	1 12:41 PM	12:56 PM Foxhunters
90 Quentin	Llop	Anne Dewar Llop	5	15.3	Bay	Anglo-Arab	M 11:36 AM	1 12:43 PM	12:58 PM Foxhunters

# Competitors & Times - Page 4

## Open Intro A

Division Sponsors: Dave Chugg, Hunt Country Vet Clinic PLLC, Gail McGuire

### Dressage Ring 1 - Jackie Smith

Rider	Owner	Horse	Age	Height	Color	Breed	Dressage	Stadium	XC
91 Sarah	Stewart	Mushu	14	14.1	Chestnut	Hafinger	G 12:10 PM	1 12:49 PM	1:04 PM Starter A
92 Audrey	Clarke	Bennington Drive	8	15.3	Dark Bay	Thoroughbred	G 12:16 PM	1 12:51 PM	1:06 PM Starter A
93 Kate	Andrzejczak	Nevermore	13	17.3	Bay	Draft Horse	G 12:22 PM	1 12:53 PM	1:08 PM Starter A
94 Katelyn	Cavaller	Global Warrior	11	16.3	Dark Bay	Thoroughbred	G 12:28 PM	1 12:55 PM	1:10 PM Starter A
95 Jennifer	Treacy	In a Nutshell	4	16.2	Bay	Thoroughbred	M 12:34 PM	1 12:57 PM	1:12 PM Starter A
96 Jennifer	Blackburn	Rudolph	7	17	Dark Bay	TB	G 12:40 PM	1 12:59 PM	1:14 PM Starter A
97 Ashley	Olin	Gypsy Fever	15	16.1	Bay	Thoroughbred	G 12:46 PM	1 1:01 PM	1:16 PM Starter A
98 Jill	Paris	Spice Girl	12	14.1	Chestnut	Welsh	M 12:52 PM	1 1:03 PM	1:18 PM Starter A
99 Laura	Hall	Quatorze's Girl	13	16.1	Bay	Thoroughbred	M 12:58 PM	1 1:05 PM	1:20 PM Starter A
100 Morgan	Diggins	Valhalla's Calling	4	16	Dark Bay	Thoroughbred	G 1:04 PM	1 1:07 PM	1:22 PM Starter A
101 Sarah	Stewart	Getting' Ziggy Wit It	8	15.2	Piebald	Paint	G 1:10 PM	1 1:09 PM	1:24 PM Starter A

## Open Intro B

Division Sponsors:

### Dressage Ring 1 - Jackie Smith

Rider	Owner	Horse	Age	Height	Color	Breed	Dressage	Stadium	XC
102 Kaitlyn	Gallagher	Goldie	18	14.3	Palomino	Quarter Horse	M 1:28 PM	1 1:15 PM	1:30 PM Starter B
103 Maeve	Green	River	7	14.3	Chestnut	Quarter Horse	M 1:34 PM	1 1:17 PM	1:32 PM Starter B
104 Noelle	Woodruff	Mattie	17	16	Bay	Draft Horse	M 1:40 PM	1 1:19 PM	1:34 PM Starter B
105 Ella	Detweiler	Gone with the Wind	10	14.1	Bay	Andalusian	M 1:52 PM	1 1:23 PM	1:38 PM Starter B
106 Anna	Schumacher	Baby at the Park	15	15.2	Chestnut	Thoroughbred	M 1:58 PM	1 1:25 PM	1:40 PM Starter B
107 Ava	Blochwitz	Whisper	5	16	Pinto	Saddlebred	G 2:04 PM	1 1:27 PM	1:42 PM Starter B
108 Reese	Carter	Lavender Haze	18	16.3	Sorrel	Irish Draught	G 2:10 PM	1 1:29 PM	1:44 PM Starter B
109 Isla	Driscoll-Mathers	Fancy Pants Zoe	15	14.1	Paint	Paint	M 2:16 PM	1 1:31 PM	1:46 PM Starter B
110 Sydney	Boyd	Skeeter	13	15.2	Paint	Quarter Horse	G 2:22 PM	1 1:33 PM	1:48 PM Starter B
111 Alayna	Garlapow	Stella	21	15	Chestnut	Thoroughbred	M 2:28 PM	1 1:35 PM	1:50 PM Starter B



# Join us at these upcoming Events!



## HUNTER PACES

September 10 & 12 - Inverness Hunter Pace

October 22 - GVH Fall Hunter Pace

Pre-register and pay at [www.geneseevalleyhunt.org](http://www.geneseevalleyhunt.org)



October 14  
Nations Rd, Geneseo

[www.GVHRaces.com](http://www.GVHRaces.com)



## FLEXIBLE, TAILORED COVERAGE FOR EQUINE OPERATIONS

Whether you keep a pony for weekend recreation or raise elite breeding stallions, it makes good business sense to choose an insurance agent who understands your specific coverage needs.

### PROPERTY COVERAGE:

Home | Barns | Hay and Grain | Machinery | Farm Supplies | Tack

### LIABILITY COVERAGE:

Care, Custody and Control | Clinics | Riding Instruction | Boarding Shows | Hay and Sleigh Rides



### JENNY LUNDBERG

Agent

41 Liberty St  
Batavia, NY 14020-3207

SMART THINKING, REWARDED®

✉ [jenny\\_lundberg@american-national.com](mailto:jenny_lundberg@american-national.com)

☎ 585.802.5222



**United Farm Family  
Insurance Company**  
An American National Company

Products and services may not be available in all states. Terms, conditions and eligibility requirements will apply. Property and casualty products and services may be underwritten by Farm Family Casualty Insurance Company or United Farm Family Insurance Company, both of Glenmont, New York.



# Cross-Country Course Maps

## GVH Horse Trials Modified 2023

--- Modified - GVH HT July 2023 - (ID: 35793) - M



Distance: 2808 m  
Speed: 490 m/min  
Optimum Time: 5:44  
Time Limit: 11:28

- 1 Log Cabin
- 2 Uphill
- 3 Table
- 4AB Palisade to House
- 5 Quail Feeder
- 6 Open House
- 7ABC Roll to Ditch to Corner
- 8 Table
- 9AB Drop into Water to
- 10AB Up Bank to Roll Top
- 11 Corn Crib
- 12 Table
- 13 House
- 14ABC Open Roll to Angled Coops
- 15 Double Chevrons
- 16 Fenceline Brush
- 17AB Ridge House to Rolled Brush
- 18 Double Bench

## GVH Horse Trials Training 2023

--- Training - GVH HT July 2023 - (ID: 35763) - T

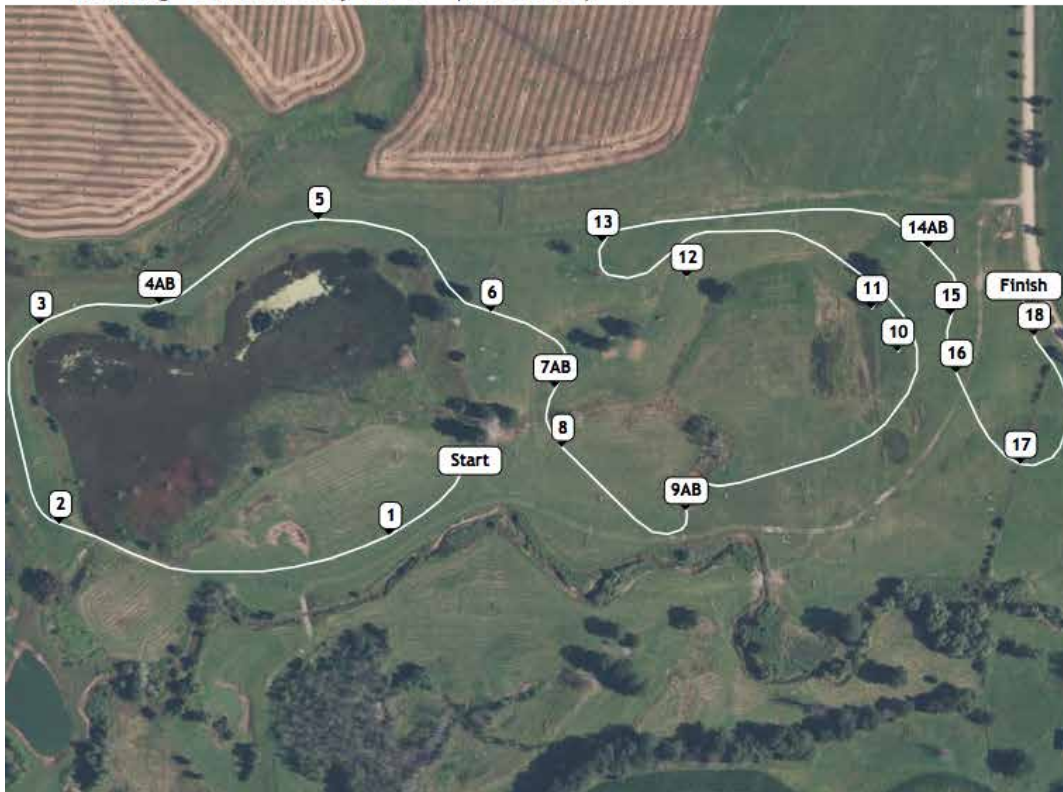

Distance: 2401 m  
Speed: 450 m/min  
Optimum Time: 5:21  
Time Limit: 10:42  
Speed Fault Time: 4:37  
Speed Fault Speed: 520 m/min

- 1 Cabin
- 2 Old Log
- 3 Red Coop
- 4AB Roll Top Combination
- 5 Quail Feeder
- 6 House
- 7AB Roll Top to Ditch
- 8 Corner
- 9AB Water Drop to
- 10 Hill Top Barn
- 11 Down Step
- 12 Corn Crib
- 13 Brush Palisade
- 14AB Open Roll Tables
- 15 Red and White Coop
- 16 Triple Chevrons
- 17 Fenceline Palisade
- 18 Double Bench



# Cross-Country Course Maps

## GVH Horse Trials Novice 2023

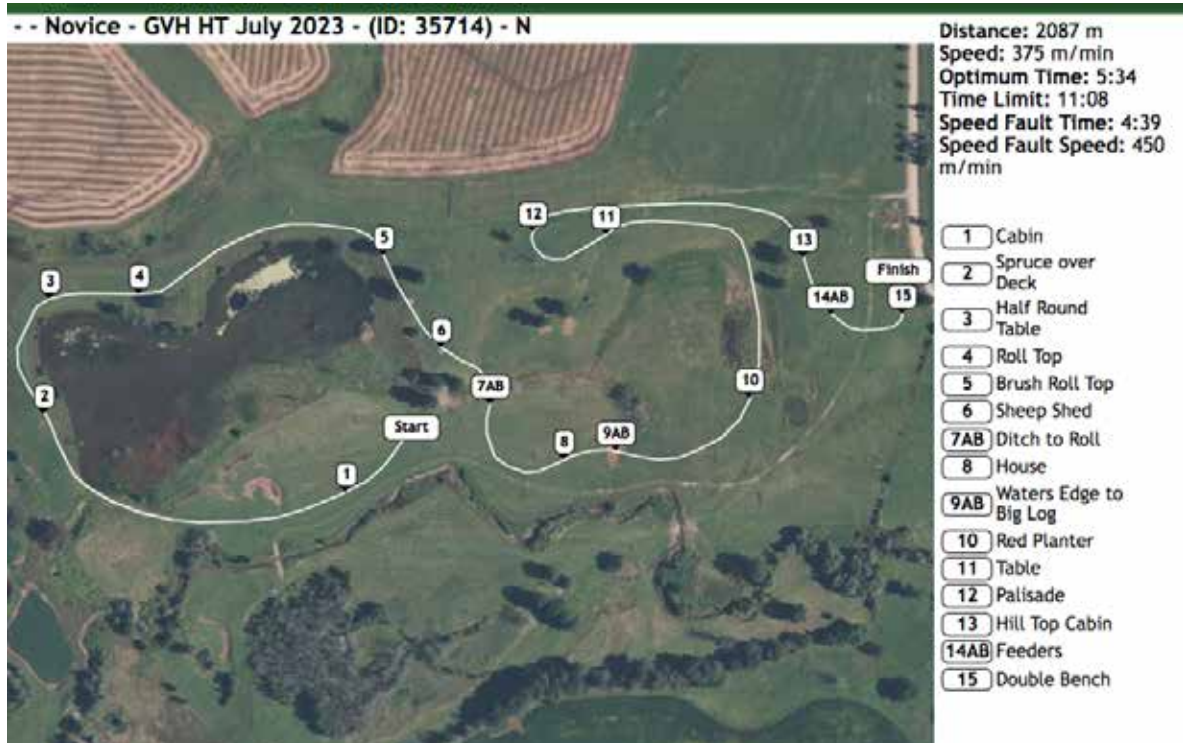

## GVH Horse Trials Beginner Novice 2023

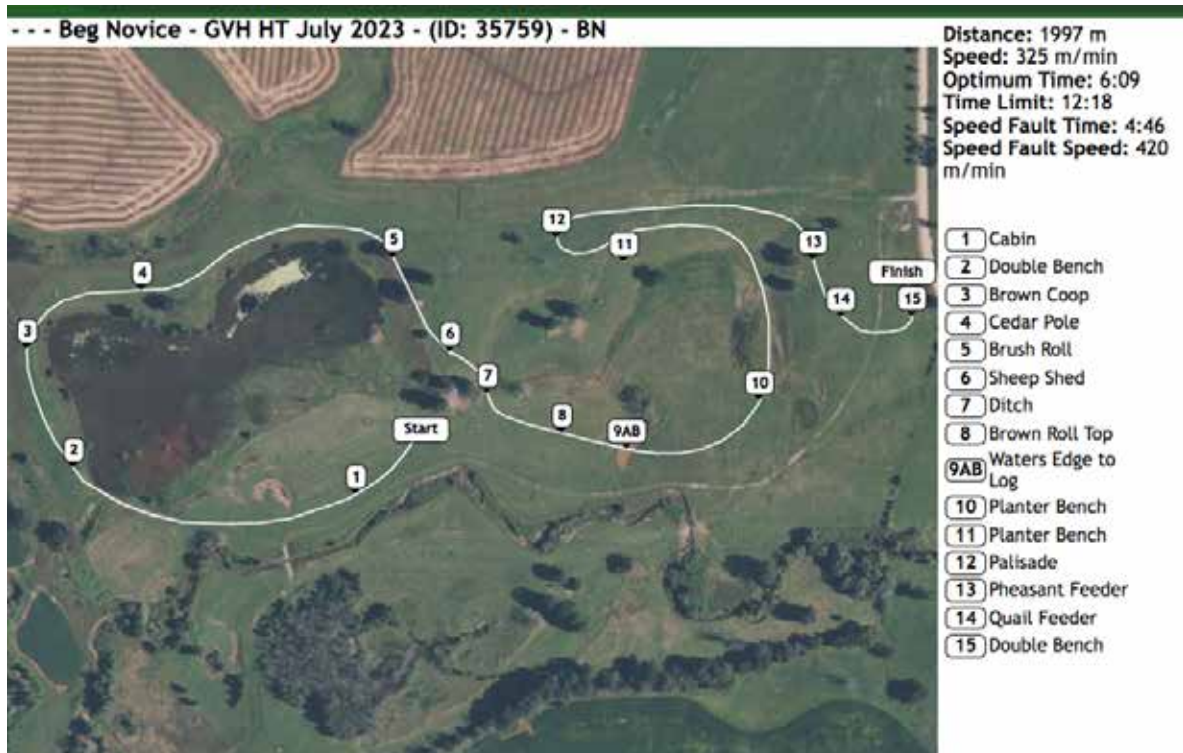

# Cross-Country Course Maps

## GVH Horse Trials Intro 2023



## Henderson Equine Clinic

### Progressive Veterinary Services For Optimal Performance

#### ~Sports Medicine Evaluations

#### ~ Lameness Evaluations

~ Prehabilitation And Rehabilitation Assessment

#### ~ Extracorporeal Shockwave Therapy

~ Myofascial Acoustic Compression Therapy  
~ Bone, Joint, Tendon injuries

#### ~ Intra-Articular Therapies

~ Prostride      ~ Restigen  
~ ArthramidVet      ~ Alpha 2EQ  
~ Rebound PRP      ~ Rebound PRF

#### ~ Complimentary/Alternative Medicine

~ Chiropractic      ~ Electro-Acupuncture  
~ Estim/FES      ~ Rapid Release Massage Therapy

#### ~ Small Animal Complimentary Care

#### ~ Gastroscopy

#### ~ Reproductive Services

#### ~ Preventative & Dental Care

#### ~ Pre-Purchase Exams

#### ~ Equine Rehabilitation Center

~ Personalized Rehabilitative Regimes  
~ EquiCore System      ~ Equestic Saddle Clip  
~ Class IV K-Laser      ~ Rental Laser Available  
~ TheraPlate Therapy      ~ Kinesiology Taping  
~ IceHorse/IceVibe      ~ FastTrack Braces

#### Bonny Henderson, DVM, CERP

#### Lauren Powell, DVM

#### Emily Tuttle, DVM

~ In Clinic or On Farm

~ Routine and Emergency



4229 Fowlerville Rd. \* Avon \* 585-226-5560 \*

[www.hendersonequineclinic.com](http://www.hendersonequineclinic.com)

hendersonequine@gmail.com

Saddle Fitting, Reflocking & Repair  
Saddle & Bridle Sales ■ Educational Seminars



# TruFit Saddle, Inc.

*Ensuring ideal fit for optimum athletic prowess*

**Judith Bromley**  
*Registered SMS-Qualified  
Master Saddle Fitter*

**Email:** [jbromley@trufitsaddle.com](mailto:jbromley@trufitsaddle.com)

**Web:** [www.trufitsaddle.com](http://www.trufitsaddle.com)

**(716) 435-6051**



Independent Insurance Agent

## Chanler Agency, Inc. INSURANCE

*Auto - Home - Business - Farm - Special Events -  
Sport leagues and associations*

35 Main Street Livonia NY 585-346-3118

128 Main Street Geneseo NY 585-243-5520

[www.chanleragency.com](http://www.chanleragency.com)

*Andrew W. Chanler, AAI - President*



Andrew W. Chanler, AAI  
President

*Family Owned and Operated  
Located on Main Street LIVONIA for OVER 56 years and  
GENESEO for 40 years!*



# GENESEE VALLEY Equine Clinic,

*Where nothing is more important than your horse's health.*

925 Chili-Scottsville Road  
Scottsville, NY 14546



Our friendly, professional staff is dedicated to providing compassionate and comprehensive veterinary care for horses in Western New York. Our veterinarians give on site service to horse farms located in the five county area surrounding the city of Rochester, NY



Like us on  
Facebook

(585) 889-1170

[www.gvequine.com](http://www.gvequine.com)

## ED CARLS' FARRIER SERVICE

ANGELICA, NY

585-975-9307



GOOD LUCK COMPETITORS,  
HAVE A GREAT EVENT!



# Visit our lovely new saddlery & repair shop!



## PATCHWORK SADDLERY

PROUDLY OFFERING

- Bit Assessment & Trial
- Repairs & Flocking
- Bridle Fitting
- Saddle Consignment
- Saddle Fitting
- Custom Leather Goods

**PATCHWORK SADDLERY** is an independent saddle fitter. We can evaluate and/or service all makes and models of English saddles (regardless of which brand you choose to ride in), including jumping, all purpose, endurance, and dressage saddles.

As a trained and insured *Society of Master Saddlers* saddle fitter it is our mission to ensure that your saddle allows you and your horse to perform at your very best, whether it be showing, hunting or pleasure riding!

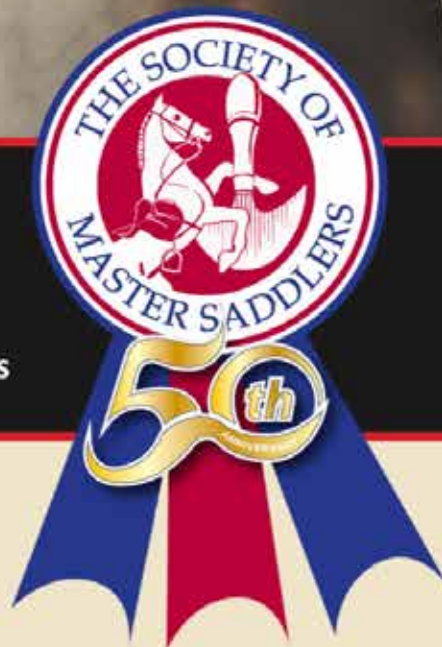

### PATCHWORK SADDLERY (585) 319-9799

info@PatchworkSaddlery.com

259 East Main Street

Avon, NY 14414

Hours: Monday through Friday

10am-5pm, otherwise by appointment

[www.PatchworkSaddlery.com](http://www.PatchworkSaddlery.com)





## Thoroughbred Incentive Program

The Genesee Valley Hunt Horse Trials is proud to be offering TIP awards again this year! The Thoroughbred Incentive Program (TIP) is backed by the Jockey Club and was created to encourage the retraining of Thoroughbreds into other disciplines upon completion of careers in racing or breeding. TIP offers incentives for competition horses, recreational horses, young riders, and Thoroughbreds in a non-competitive second career, as well as a championship show.

All Thoroughbreds registered with the Jockey Club are eligible; it's easy and free to sign up! TIP horses are in bold in this program. Contact the secretary if your entered horse isn't entered but is eligible.



Good luck to all the competing Thoroughbreds and their riders!

A list of T.I.P.-sponsored horse trials and the application for year-end Performance Awards is available at [tjctip.com](http://tjctip.com)

Show off your Thoroughbred at [facebook.com/tjctip](https://facebook.com/tjctip).







# U.S. EVENTING ASSOCIATION MEMBERSHIP APPLICATION

USEA, Inc. • 525 Old Waterford Road NW, Leesburg, VA 20176

Phone: (703) 779-0440 • Fax: (703) 779-0550 • E-mail: [memberservices@useventing.com](mailto:memberservices@useventing.com) • Web: [www.useventing.com](http://www.useventing.com)

Membership valid from December 1 through November 30 of each year. Explanation of membership categories below.

Complete this form and mail to the USEA or register online at [services.useventing.com](http://services.useventing.com).

Print Name: \_\_\_\_\_ Date of Birth: \_\_\_\_\_ (Required for USEA Year-End Awards)

Address: \_\_\_\_\_ USEA Area (See back for details): \_\_\_\_\_

City: \_\_\_\_\_ State: \_\_\_\_\_ Zip: \_\_\_\_\_ ☐ Male ☐ Female

E-mail: \_\_\_\_\_ Daytime Phone: \_\_\_\_\_

## 1. MEMBERSHIP RENEWAL

☐ Auto Renewal My USEA #: \_\_\_\_\_

## 2. MEMBERSHIP CATEGORIES

All members receive a subscription to Eventing USA magazine. Effective for 2021 a \$5.00 COVID-19 recovery fee will be added to the cost of all memberships.

☐ Life Member \$1,500 + \$5: Non-transferable.....\$1,505.00

☐ Life Member 60 & Over \$1,000 + \$5: Non-transferable.....\$1,005.00

☐ Full Member \$95 + \$5:.....\$100.00

Young Riders must state birthdate.

(Young Rider Area Declaration must be received by March 15)

☐ Collegiate Program Member \$70 + \$5:.....\$75.00

(\$25 discount) with verification of participating USEA Affiliate College/University.

TO RECEIVE THE DISCOUNT: Your Team Coach/Team Advisor must provide a roster of the Eventing Team members to the USEA. Print Name of College/University: \_\_\_\_\_

☐ Junior Member \$70 + \$5: Age 18 and under.....\$75.00

Open to all competitors through the end of the calendar year of their 18<sup>th</sup> birthday.

Join the USEA Interscholastic Eventing League (IEL) – available to students from 7<sup>th</sup> to 12<sup>th</sup> grade. Print Name of Team: \_\_\_\_\_

☐ Supporting Member \$50 + \$5: Not allowed to compete at this level. \$55.00

☐ Partial Year Membership: Valid only Sep. 1 - Nov. 30 of each year. \$40.00

To receive this discount you MUST join the coming membership year as well.

## 3. FOREIGN USEA FULL/SUPPORTING MEMBERSHIPS

☐ Canada/Mexico ..... Add \$35.00 for postage

☐ All other ..... Add \$47.00 for postage

## 4. AREA PROGRAM FEES

USEA membership required to participate in ALL Area Programs.

☐ Adult Rider Program Member: ..... \$25.00

Must hold at least a Supporting Membership to participate in this program.

☐ Young Rider Program Member: ..... \$50.00

For Training level and below.

☐ Young Rider Program Member: ..... \$75.00

For Modified level and above.

**FOR YOUNG RIDERS AGE 25 AND BELOW** Please provide emergency contact:

Legal Guardian: \_\_\_\_\_

Relationship: \_\_\_\_\_ Emergency #: \_\_\_\_\_

E-mail: \_\_\_\_\_

## 5. MEMBERSHIP CHOICES

☐ Do not send me Eventing USA magazine.

☐ Do not include my name on third party non-USEA related mailing lists.

☐ Do not send me Member Thank You and USEA Decal.

## 6. ADDITIONAL ITEMS FOR PURCHASE

☐ USEA Medical Armband Holder & Card: ..... \$12.50

☐ U.S. Equestrian Federation Rules for Eventing: ..... \$12.00 (includes postage)

## 7. PLEASE SUPPORT THE USEA PROGRAMS

I would like to make a donation to the USEA to support its educational programs and ensure the future of the sport of eventing. I understand the USEA is a 501(c)(3) educational organization and all donations\* are fully tax deductible. \*Donations are not considered restricted donations but USEA will make every attempt to honor your intent.

☐ USEA Inc. (Equine Welfare and Safety and Educational Programs)..... \$ \_\_\_\_\_

☐ USEA Foundation ..... \$ \_\_\_\_\_

## 8. IMPORTANT INFORMATION FOR ALL MEMBERS

Are you a member of? ☐ USEF Member #: \_\_\_\_\_

☐ USET Foundation ☐ USPC Rating: \_\_\_\_\_

Please check all that apply: ☐ Instructor ☐ Event Organizer ☐ Farrier

☐ Horse Breeder ☐ Trainer ☐ Veterinarian ☐ Volunteer

☐ Check here if you would like additional information on the USEA Instructors' Certification Program (ICP).

## 9. AMATEUR RIDER DECLARATION (AGE 19 AND OLDER)

**AMATEUR STATUS:** For all returning USEA members, Amateur status will be automatically transferred each year. It is the responsibility of each competitor to inform the USEA of any changes to their status. The benefits of amateur status are not retroactive. Amateur status begins at the time it is declared to the end of the current competition season. A fine of \$50.00 will be assessed for all Amateur exemption petitions to the USEA.

### PLEASE READ – USEF DEFINITION OF AMATEUR STATUS

**USEF Rules for Eventing** Appendix 3, Section 4.4: **AMATEUR RIDER (AR)** - The following may participate in Eventing competitions as an Amateur: **A)** Any competitor in possession of a valid Amateur Card issued by the USEF, or **B)** Any Senior USEA member who competes in the Training, Novice or Beginner Novice level who meets the requirements of Federation GR1306. Individuals declaring such status must present, upon demand, an audited financial statement in support of the claim of eligibility; failure to do so will be deemed a violation. Misrepresentation of eligibility under this provision will subject an individual to disciplinary action under GR1307.6, GR1307.8, GR1308.3 and Chapter 6. Amateur certification under this provision is valid for Eventing competitions only and does not confer Amateur status for participation in any other Breed or Discipline.

*I hereby declare that I am NOT professional, but I am eligible for Amateur status under the conditions set forth in the above USEF rule.*

**NAME:** (please print) \_\_\_\_\_

**SIGNATURE:** \_\_\_\_\_

This document serves as the affidavit for your Amateur Status Eligibility.

Please be sure to include Amateur status on entry forms.

**PAYMENT: (TOTAL OF 1, OR 2, 3, 4, 6, AND 7) Do not send cash.**

\$ \_\_\_\_\_

Card #: \_\_\_\_\_ Exp. Date: \_\_\_\_\_ CV code #: \_\_\_\_\_ Billing Zip Code: \_\_\_\_\_

Signature: \_\_\_\_\_ Print name on Card: \_\_\_\_\_

☐ Check Enclosed (Payable to USEA Inc. in U.S. funds only)

Charge my: ☐ Visa ☐ MasterCard ☐ AmEx



# U.S. EVENTING HORSE LIFE REGISTRATION FORM

Use ONE form per horse. Please type or print clearly. Note: Please use our online service, fax (703) 779-0550, mail, or e-mail ([Memberservices@useventing.com](mailto:Memberservices@useventing.com)) your completed form with payment to the USEA.

**USEA Horse Life Registration and Year-End Awards Policy:** All horses competing at the Modified level and above must be registered at Full Status. All Young Event Horses, Beginner Novice, Novice, and Training level horses must be registered at Limited Status, and must upgrade to Full Status before moving up to Modified. All Future Event Horses must be registered at FEH status. All horses competing at the Beginner Novice level and above must be registered with a Limited or Full Status. To get started, go to <https://services.useventing.com> and log into your account, then click on Horse Registration.

## HORSE LIFE REGISTRATION CATEGORIES

**THIS FORM IS FOR:** (Check one box)

☐ **FULL STATUS** ..... \$150.00

Registration for Modified level horses and above.

☐ **UPGRADE to FULL STATUS** ..... \$75.00

Upgrade horses to compete at the Modified level and above.

☐ **LIMITED STATUS** ..... \$75.00

Registration for horses competing at New Event Horse, Beginner Novice, Novice, Training, 4- and 5-year-olds competing in Young Event Horse or Future Event Horse Tests.

☐ **FUTURE EVENT HORSE** ..... \$50.00

Registration for yearlings, 2- and 3-year-olds competing in Future Event Horse Tests.

**NOTE:** Young and Future Event Horses please provide copies of your pedigree papers when registering your horse.

☐ **FEH UPGRADE to FULL STATUS** ..... \$100.00

Upgrade FEH horses to compete at all levels

☐ **FEH UPGRADE to LIMITED STATUS** ..... \$25.00

Upgrade FEH horses to compete at NEH, YEH tests, Beginner Novice, Novice, and Training levels

☐ **HORSE NAME CHANGE** ..... \$25.00

☐ **RESTRICTED** ..... No Charge

Not a valid registration to compete. For Eventing Test levels ONLY. (See details on reverse side)

☐ **CHANGE IN OWNER/RIDER** ..... No Charge

**NOTE:** The registration of the named horse with the United States Eventing Association (USEA) is for competition purposes only, and the registration does not indicate the legal Status of ownership of, or liability for, said horse. USEA accepts no liability for the accuracy of the registered details which information is intended for its own sole use and benefit, and does not decide, resolve, or become involved in ownership disputes. Transfer of ownership(s) becomes effective from the date that the proper forms with required signature(s) are received in the USEA office. (See reverse side for more details).

★ **All horses competing at the BEGINNER NOVICE LEVEL AND ABOVE must be registered with the USEA. No exception.** ★

## HORSE INFORMATION

**NAME OF HORSE:** (Competition name - NOT barn name) \_\_\_\_\_ **Horse USEA #** \_\_\_\_\_

**REGISTERED NAME:** (From Breed Associations, Jockey Club, etc. - if different from above) \_\_\_\_\_

**BREED ASSOCIATION HORSE IS REGISTERED WITH:** \_\_\_\_\_

**PAST NAME:** (If applicable) \_\_\_\_\_

**HORSE DESCRIPTION:** \* Required fields. YEH and FEH (Young and Future Event Horses please submit copies of your pedigree papers)

\*Color: \_\_\_\_\_ \*Sire: \_\_\_\_\_ Imported From: \_\_\_\_\_

\*Sex: \_\_\_\_\_ \*Sire Breed: \_\_\_\_\_ Date Imported: \_\_\_\_\_

Height: \_\_\_\_\_ \*Dam: \_\_\_\_\_ Country of Origin: \_\_\_\_\_

\*Primary Breed: \_\_\_\_\_ \*Dam Breed: \_\_\_\_\_

\*Secondary Breed: \_\_\_\_\_ \*Dam Sire: \_\_\_\_\_

\*Year Foaled: \_\_\_\_\_ Breeder of horse being registered (if known): \_\_\_\_\_

## OWNER, RIDER, TRAINER, AND PAYMENT INFORMATION

**\*OWNER:** (Mr., Mrs., Miss, Ms.) \_\_\_\_\_ **USEA #:** \_\_\_\_\_

\*The person listed on this document is declared the owner of the horse being registered for the purposes of the USEA and its programs. Owners are not required to be members of the USEA. However, a USEA ID number is required. A USEA Horse Life Registration does not convey or constitute legal ownership.

Street: \_\_\_\_\_ City: \_\_\_\_\_

State: \_\_\_\_\_ Zip: \_\_\_\_\_ Phone: \_\_\_\_\_ E-mail: \_\_\_\_\_

Additional Owner: \_\_\_\_\_ USEA #: \_\_\_\_\_

Previous Owner: \_\_\_\_\_ USEA #: \_\_\_\_\_

**\*RIDER/HANDLER (for FEH):** \_\_\_\_\_ **USEA #:** \_\_\_\_\_

\*Mandatory field

Street: \_\_\_\_\_ City: \_\_\_\_\_

State: \_\_\_\_\_ Zip: \_\_\_\_\_ Phone: \_\_\_\_\_ E-mail: \_\_\_\_\_

Previous Rider: \_\_\_\_\_ USEA #: \_\_\_\_\_

Additional Rider: \_\_\_\_\_ USEA #: \_\_\_\_\_

**TRAINER OF HORSE:** \_\_\_\_\_ **USEA #:** \_\_\_\_\_

Street: \_\_\_\_\_ City: \_\_\_\_\_

State: \_\_\_\_\_ Zip: \_\_\_\_\_ Phone: \_\_\_\_\_ E-mail: \_\_\_\_\_

**PAYMENT: TOTAL: \$** \_\_\_\_\_

☐ Check enclosed (U.S. funds ONLY and made payable to USEA, Inc.) ☐ Or please charge my: ☐ Visa ☐ MasterCard ☐ AmEx Billing Zip Code: \_\_\_\_\_

Card #: \_\_\_\_\_ Exp. Date: \_\_\_\_\_ CV #: \_\_\_\_\_

Signature: \_\_\_\_\_ Print Name on Card: \_\_\_\_\_

★ **REGISTER ONLINE:** <https://services.useventing.com> | **MAIL:** USEA Inc., 525 Old Waterford Rd. NW, Leesburg, VA 20176 | **FAX:** (703) 779-0550 | **PHONE:** (703) 779-0440 ★



# USEF MEMBERSHIP APPLICATION

The effective date of membership is the date on which the application and correct dues are received by the USEF office (exceptions see USEF Rule Book). To be eligible for USEF Awards including the USEF Horse of the Year Program, you must be an Active or Life Member (if applicable). By submitting this application, you agree all information is correct and you agree to abide by all USEF rules and the policies contained in the Safe Sport Policy.

## 1. UNITED STATES EQUESTRIAN FEDERATION MEMBERSHIP

### A. USEF COMPETING MEMBERSHIP

Competing members are those individuals who are eligible to participate in USEF Licensed Competitions as an **owner, rider, driver, handler, vaulter, longeur, lessee, agent, coach, trainer, competition manager, or competition secretary** or serving as a **USEF committee member** (exceptions found in USEF Rule Book).

- ☐ 3-YEAR ACTIVE.....\$225  
*Active Membership is effective for 36 months from the start date.*
- ☐ 1-YEAR ACTIVE.....\$80  
*Active Membership is effective for 12 months from the start date.*
- ☐ LIFE MEMBER (no expiration date).....\$2,500

### B. SUBSCRIBER (NON-COMPETING)

Support the Sport & Receive Member Perks

*If you own a horse(s) competing at USEF Licensed Competitions, you must have a Competing Membership, Section A above.*

- ☐ 1-YEAR SUBSCRIBER MEMBERSHIP.....\$25  
*USEF Subscriber Membership is effective for 12 months from the start date.*

## 2. OPTIONAL USEF MEMBER INSURANCE

Members in Section A or B are eligible to purchase this coverage.

- ☐ Excess Personal liability/AD&D insurance - Under 18yrs old\*.....\$18
- ☐ Excess Personal liability/AD&D insurance - 18yrs old and over\*.....\$25

The coverage benefits for USEF Members in good standing who purchase the coverage begin when your membership is processed and your dues and fees are paid in full. The coverage ends 12 months later.

\*See USEF General Information on reverse side.

## 3. DATE OF BIRTH

**REQUIRED**

(MM/DD/YY): \_\_\_\_\_ / \_\_\_\_\_ / \_\_\_\_\_

## 4. BREED/DISCIPLINE AFFILIATION

**REQUIRED**

Please designate a primary breed/discipline affiliation. Please designate the primary breed/discipline affiliation as (1). You may also select a secondary choice as (2). **EXAMPLE: Eventing 1 Para-Equestrian 2**

Andalusian/Lusitano \_\_\_\_\_ Arabian/Half-Arabian/Anglo-Arabian \_\_\_\_\_ Carriage Driving \_\_\_\_\_

Combined Driving \_\_\_\_\_ Connemara \_\_\_\_\_ Dressage \_\_\_\_\_ Driving \_\_\_\_\_ Endurance \_\_\_\_\_

English Pleasure \_\_\_\_\_ Eventing \_\_\_\_\_ Friesian \_\_\_\_\_ Hackney \_\_\_\_\_ Hunter \_\_\_\_\_

Jumper \_\_\_\_\_ Morgan \_\_\_\_\_ National Show Horse \_\_\_\_\_ Para-Equestrian \_\_\_\_\_

Parade \_\_\_\_\_ Paso Fino \_\_\_\_\_ Reining \_\_\_\_\_ Roadster \_\_\_\_\_ Saddlebred \_\_\_\_\_

Saddle Seat \_\_\_\_\_ Shetland \_\_\_\_\_ Vaulting \_\_\_\_\_ Welsh \_\_\_\_\_ Western \_\_\_\_\_

Western Dressage \_\_\_\_\_

## ☐ RUSH – \$30

Completion within 3 business days after all necessary paperwork and correct payment amount is received.



**SAVE \$5 when you elect auto renewal and your membership auto-renews.** See back for details.

## 5. DESIGNATIONS (PLEASE SELECT ALL THAT APPLY)

- ☐ Owner ☐ Rider ☐ Breeder ☐ Trainer ☐ Coach ☐ Licensed Official
- ☐ Intercollegiate ☐ Other \_\_\_\_\_

Breed/Discipline Affiliation: \_\_\_\_\_

Organization \_\_\_\_\_ Member # \_\_\_\_\_

## 6. UPDATE PERSONAL/CONTACT INFORMATION

TITLE: ☐ Mr. ☐ Mrs. ☐ Ms. ☐ Miss ☐ Other \_\_\_\_\_

NAME: \_\_\_\_\_

ADDRESS: \_\_\_\_\_

CITY, STATE, ZIP: \_\_\_\_\_

PHONE: \_\_\_\_\_

MOBILE: \_\_\_\_\_

E-MAIL: \_\_\_\_\_

U.S. CITIZEN: ☐ YES ☐ NO IF NO, WHAT COUNTRY? \_\_\_\_\_

USEF MEMBER: ☐ YES ☐ NO MEMBER #: \_\_\_\_\_

☐ CHECK HERE IF THIS IS A NEW ADDRESS

## 7. MEMBERSHIP CARD

- ☐ I do not need a hard copy card and will access the online card.

## 8. SAFE SPORT

By submitting this application, you acknowledge that you have read, understand, and agree to be bound by the Federation's Safe Sport Policy and US Center for Safe Sport's Code, which can be viewed at [usef.org](http://usef.org).

## 9. REQUIRED SIGNATURE

**REQUIRED**

Every member is required to check the appropriate box denoting their status in the sport, and sign below (see status information on reverse side):

- ☐ AMATEUR ☐ PROFESSIONAL ☐ JUNIOR \*Parent/Guardian please complete section below

**Junior (individuals who have not yet reached their 18th birthday on 12/1)**

By signing below, I (or parent/guardian if under 18 years of age) certify that the above status selected is appropriate per GR 1306 and have read and agree to be bound by the Forum Selection Clause, Federation Release, Assumption of Risk, Waiver and Indemnification (on the reverse side of this form).

(Sign in ink)

Parent/Guardian name (please print): \_\_\_\_\_

Parent/Guardian email: \_\_\_\_\_

**Please note that your Application will not be processed unless all required information is completed. Membership fees are Non-Refundable.**

## PAYMENT INFORMATION

**PAYMENT METHOD (DO NOT SEND CASH)** Make Check Payable to: United States Equestrian Federation

☒ CHECK # \_\_\_\_\_

We also accept ☐



TOTAL AMOUNT ENCLOSED \$ \_\_\_\_\_

Card Number: \_\_\_\_\_ - \_\_\_\_\_ - \_\_\_\_\_ - \_\_\_\_\_

Exp. Date: \_\_\_\_\_ / \_\_\_\_\_

Card Holder's Name (Print) \_\_\_\_\_

Billing Zip Code \_\_\_\_\_

Card Holder's Signature \_\_\_\_\_

UNITED STATES EQUESTRIAN FEDERATION : 4001 WING COMMANDER WAY : LEXINGTON, KY 40511 : 859.258.2472 : FAX 859.231.6662 : USEF.ORG

REVISED 12/01/2021